Ach bleib bei uns, Herr Jesu Christ

Choralvorspiel
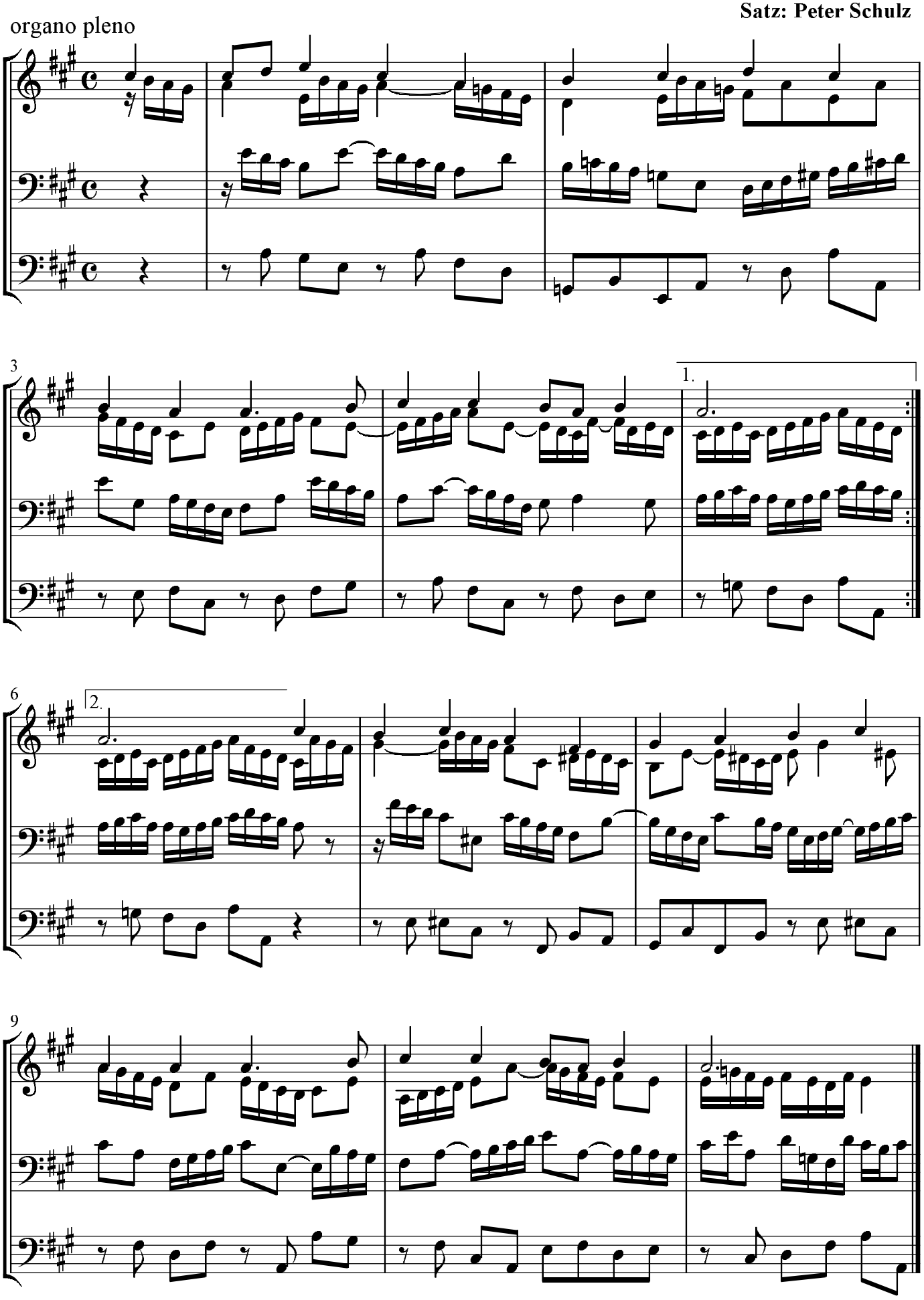
J.S. Bach
Satz: Peter Schulz